

101金帆乐团小号音阶及琶音演奏规范

速度不低于每分钟90

E大调

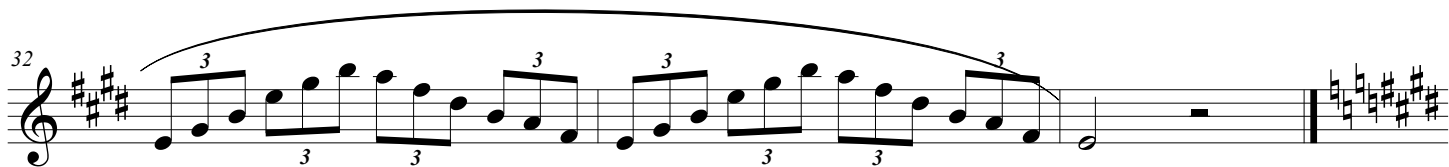
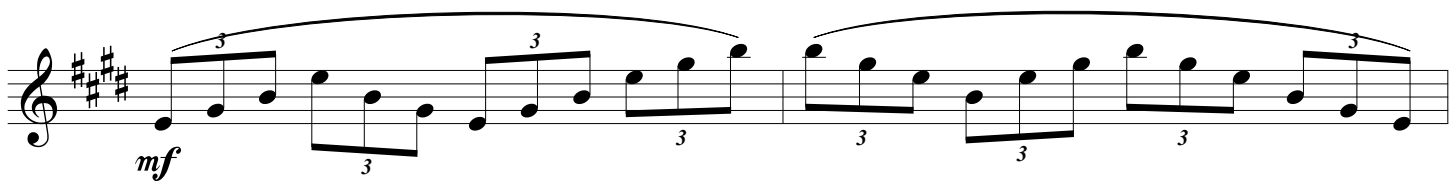

升c小调

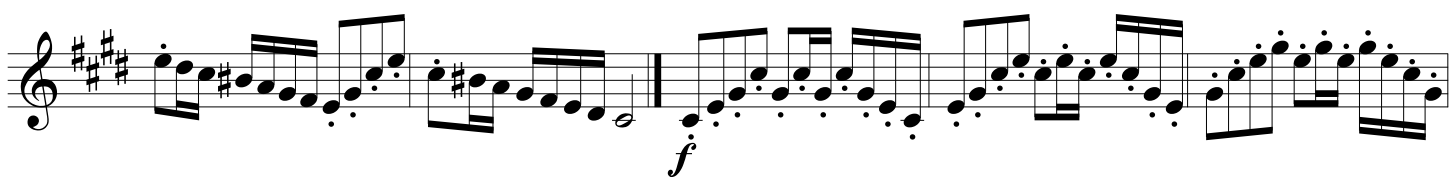
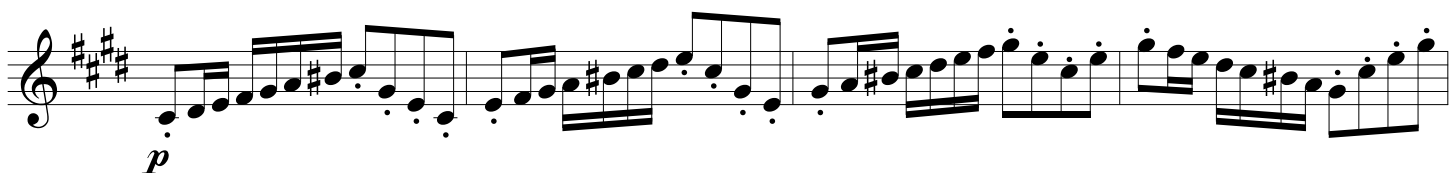
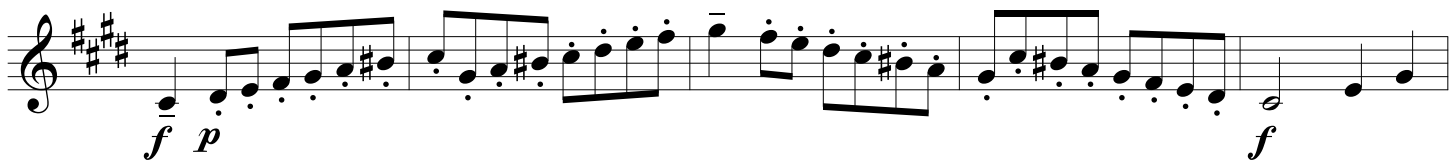

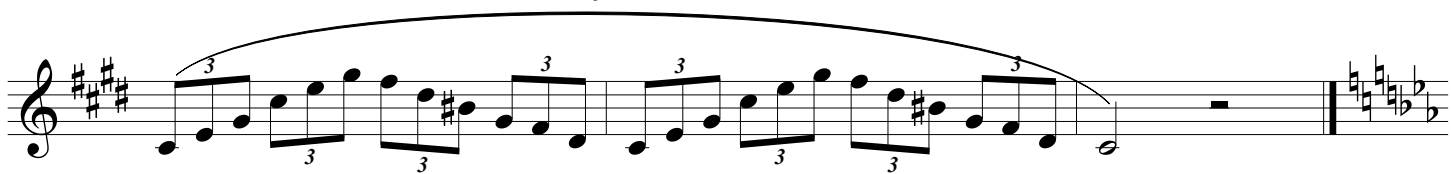
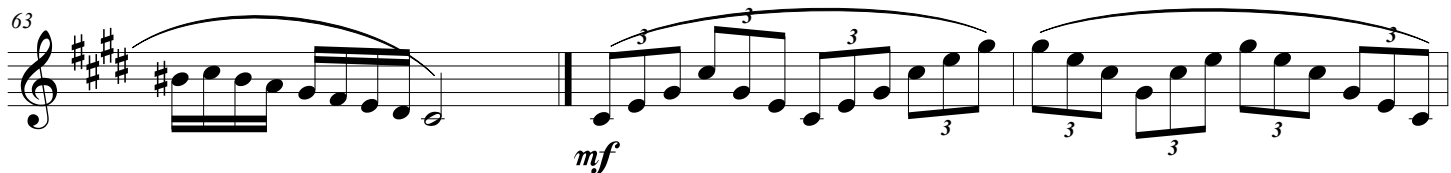

降E大调

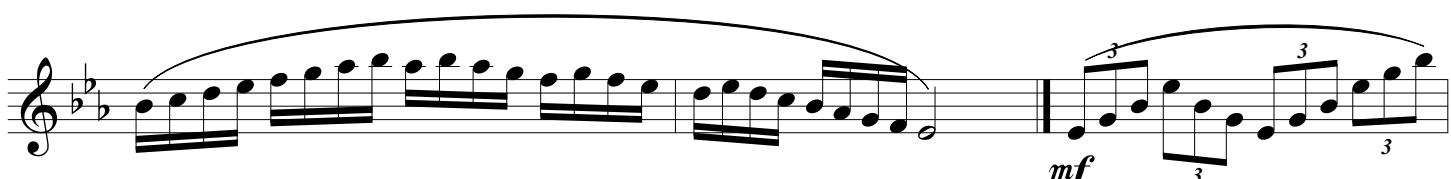
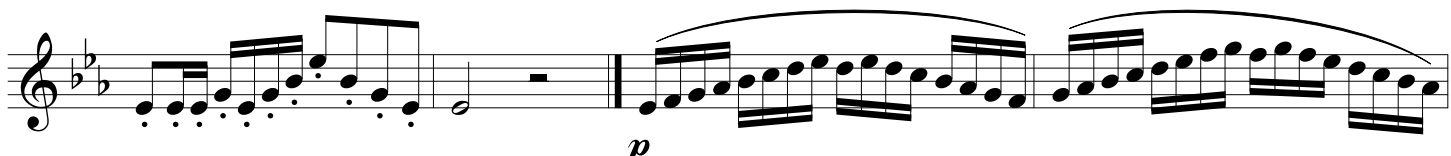
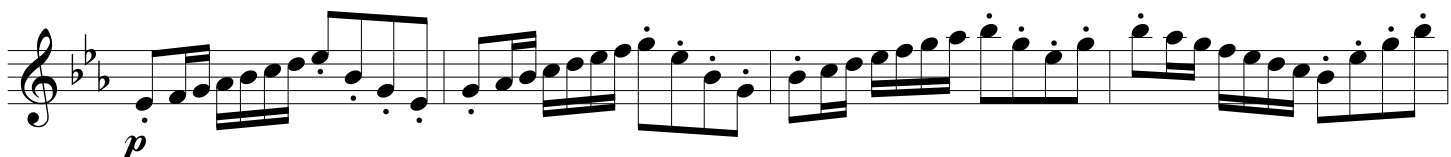
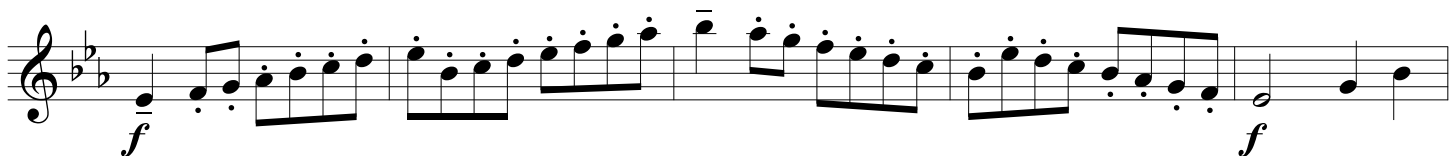

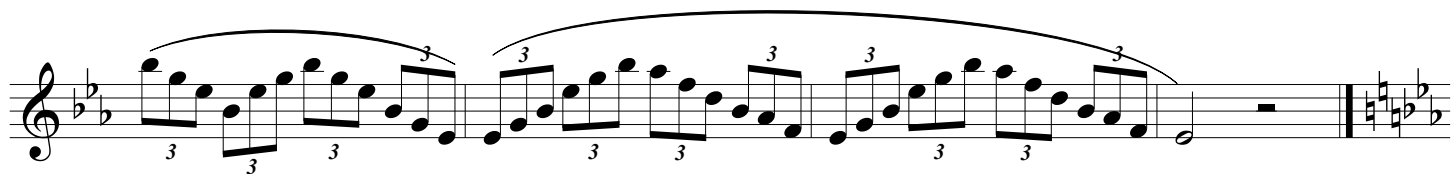

c小调

